8040
.154

№ 8040.154

GIVEN BY
Thekla von Ette

Thekla von Ette

To ALFRED HOLLINS, Esq.

THE
AMBROSE
Edition of Organ Music

8040-154

No 66.

# MINUET & TRIO

IN D

Composed by

## ARTHUR B. PLANT, Mus. Doc., Oxon.

PRICE 1/6 NET

LONDON:
AMBROSE ABBOTT & Co,
14, Hanway Street, Oxford Street, W.

Copyright, 1903, by Ambrose Abbott & Co

2724

To ALFRED HOLLINS Esq:

# MINUET AND TRIO.

ARTHUR B. PLANT. Mus. Doc. Oxon.

*Prepare.*
Ch: 8 & 4 ft.
Sw. Full (closed.)
Gt. Diap. coup to Sw.
Ped 16 open D, Bourdon & Flute.

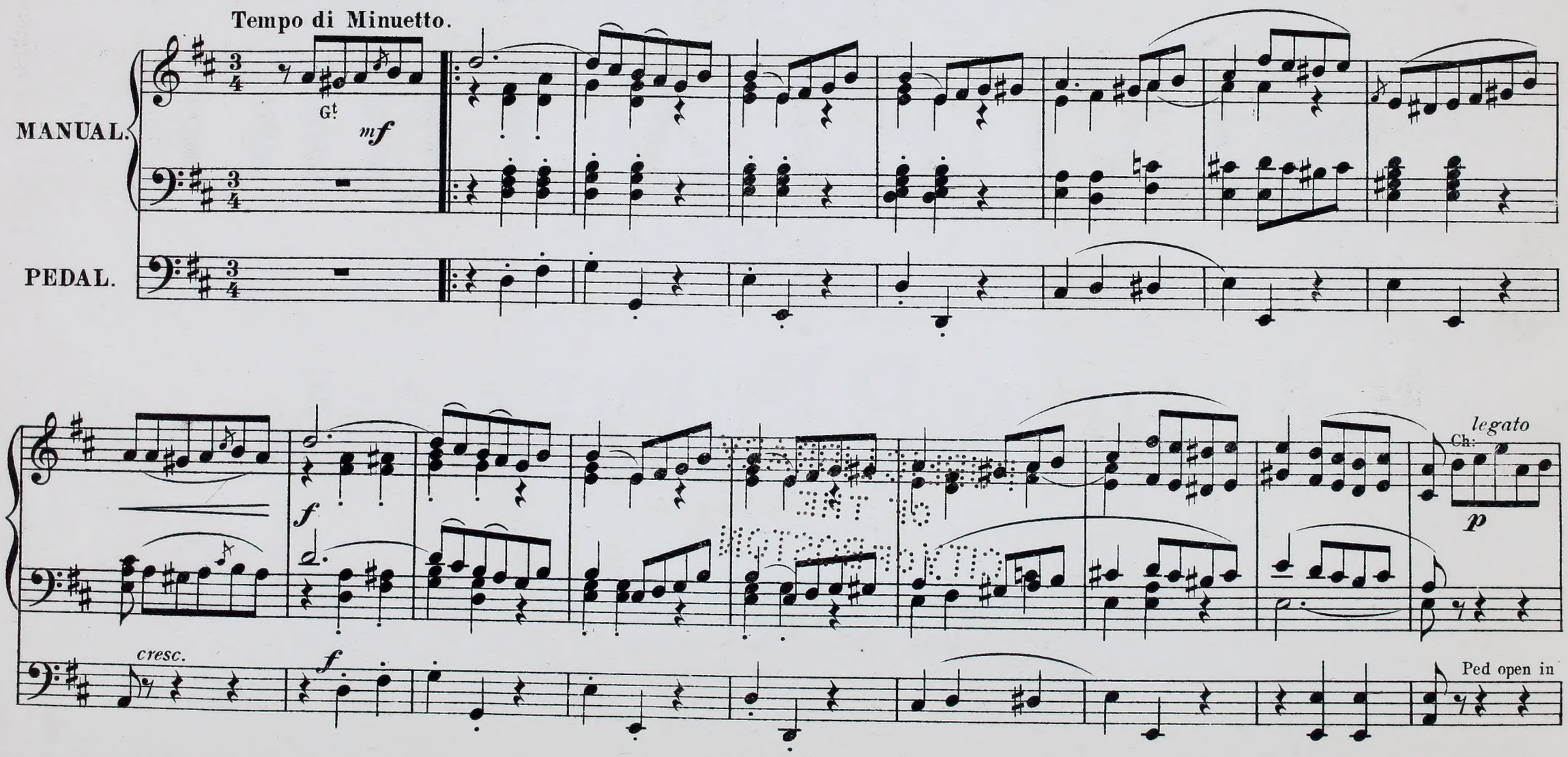


Copyright 1902, by AMBROSE ABBOTT & Co

Circ.
Thekla von Ette
Oct. 20. 1925

Ch:

lessen Gt. to Diap.

Gt. to Ped in

1

2.

Gt. *mf*

Sw. (without 16 ft.)

Ch:

Gt.

Sw.

Minuet and Trio.

Ch:

Ch:

Sw:

Gt:

Ch:

*ff*

Full Organ.

Ped to Gt.

Full Ped.

*ff*

*legato*

Ch:

*p*

Ch:

*p*

reduce Ped.

rall.

a tempo ff

Gt.

TRIO.

Ch: Solo stop.

tr

Sw Ob.

Bourdon & Fl.

Sw. p

tr

Ch: Solo stop.

Sw. Ob.

rall.

a tempo

Sw.

1. 2.

Gt. Diap to Full Sw: closed.

cresc.

*legato*

Ch:

Ch:

*p*

Gt. to Ped in

*p*

Sw: (without 16 ft.)

Ch:

Gt. Diap.

Sw.

Ch:

Ch:

Sw:

Gt.

Ch:

Full Org:

Gt. to Ped.

Full Ped.

*ff*

*p legato*

Ch:

16 & 8 ft.

*p*

rall.

Full Org.

*ff a tempo*

*con fuoco*

*ff*

*fff*

*accell.*

Tuba to Gt.

*ffff*

Boston Public Library
Central Library, Copley Square
Division of
Reference and Research Services

Music Department

The Date Due Card in the pocket indicates the date on or before which this book should be returned to the Library.

Please do not remove cards from this pocket.

BOSTON PUBLIC LIBRARY
3 9999 05709 4854

SEP 28 1927